



Kaukauna

ON THE FOX

December 30, 2015

Office of the Secretary of State
Annexations and Railroads
Division of Government Records
P.O. Box 7848
Madison, WI 53707-7848

RE: ANNEXATION
Petition #: 13896

I have enclosed a certified copy of Ordinance No. 1722 annexing approximately 9.885 acres of land from the Town of Buchanan, Outagamie County, to the City of Kaukauna. The current population of the annexed area is zero (0). The annexation was in the Kaukauna Area School District before the annexation and will remain in the Kaukauna Area School District.

If you have any questions, please feel free to contact me at 920/766-6300.

Sincerely,



Susan J. Duda
Clerk/Treasurer

cc/Register of Deeds
Kaukauna Area School District
WE Energies
Kaukauna Utilities
HOVMSD ✓

ORDINANCE NO. 1722

ORDINANCE ANNEXING LAND FROM THE TOWN OF BUCHANAN TO THE
CITY OF KAUKAUNA (EXPERA SPECIALTY SOLUTIONS, INC.)

WHEREAS, a Petition for Direct Annexation signed by all owners of land within such territory, has been filed with the Clerk/Treasurer of the City of Kaukauna together with a scale map and a legal description of the property to be annexed showing the boundaries of such territory and the relation of the territory to the municipality to which annexation is requested, and

WHEREAS, notice of the proposed annexation was served upon the State of Wisconsin Department of Administration (Petition File Number 13896) and said Department determined that the proposed annexation is not against the public interest, and

WHEREAS, there has been due compliance with all requirements of Section 66.0217 of the Wisconsin State Statutes, and

WHEREAS, the property is being annexed for purposes of providing municipal services; and

WHEREAS, the matter was acted upon by the City Plan Commission which recommended annexation of the property;

NOW, THEREFORE, the Common Council of the City of Kaukauna do ordain as follows:

That the particular property hereinafter described pursuant to the Petition filed with the Clerk/Treasurer of the City of Kaukauna be, and the same is, hereby annexed to the City of Kaukauna, and the same is hereby detached, by operation of law, from the Town of Buchanan, Outagamie County, Wisconsin. That the territory so annexed is known and described as follows:

Part of the Northeast $\frac{1}{4}$ of the Northwest $\frac{1}{4}$ located in Section 30, Township 21 North, Range 19 East, Town of Buchanan, Outagamie County, Wisconsin, described as follows:

Lot 1 and Lot 2 of Certified Survey Map 5718 of the Outagamie County, State of Wisconsin, Certified Survey Maps.

Said parcel contains 9.885 acres, more or less.

FURTHER, BE IT RESOLVED by the Common Council of the City of Kaukauna that the City of Kaukauna shall pay and the Clerk/Treasurer is directed to pay to the Treasurer of the Town of Buchanan, beginning with property taxes for the year 2015 and continuing through the year 2019, an equal amount to the property taxes that the town levied on such annexed territory, as shown by the tax roll under Section 70.65 Wisconsin Statutes for the year 2014.

This ordinance shall be in full force and effect from and after its adoption.

APPROVED: 
Eugene J. Rosin, Mayor

ATTEST: 
Susan J. Duda, Clerk/Treasurer

Adopted: 12-1-15
Published: 12-9-15

Document Number 1775118 Filed this 27 day of November, 2007 at 11:13 AM in Volume 33 of Certified Survey Maps on page 5718 being Certified Survey Map Number 5718.

Janice Flenz, Register of Deeds

Outagamie County Certified Survey Map No. 5718

Located in Part of the Northeast 1/4 of the Northwest 1/4 of Section 30, Township 21 North, Range 19 East in the Town of Buchanan, Outagamie County, Wisconsin

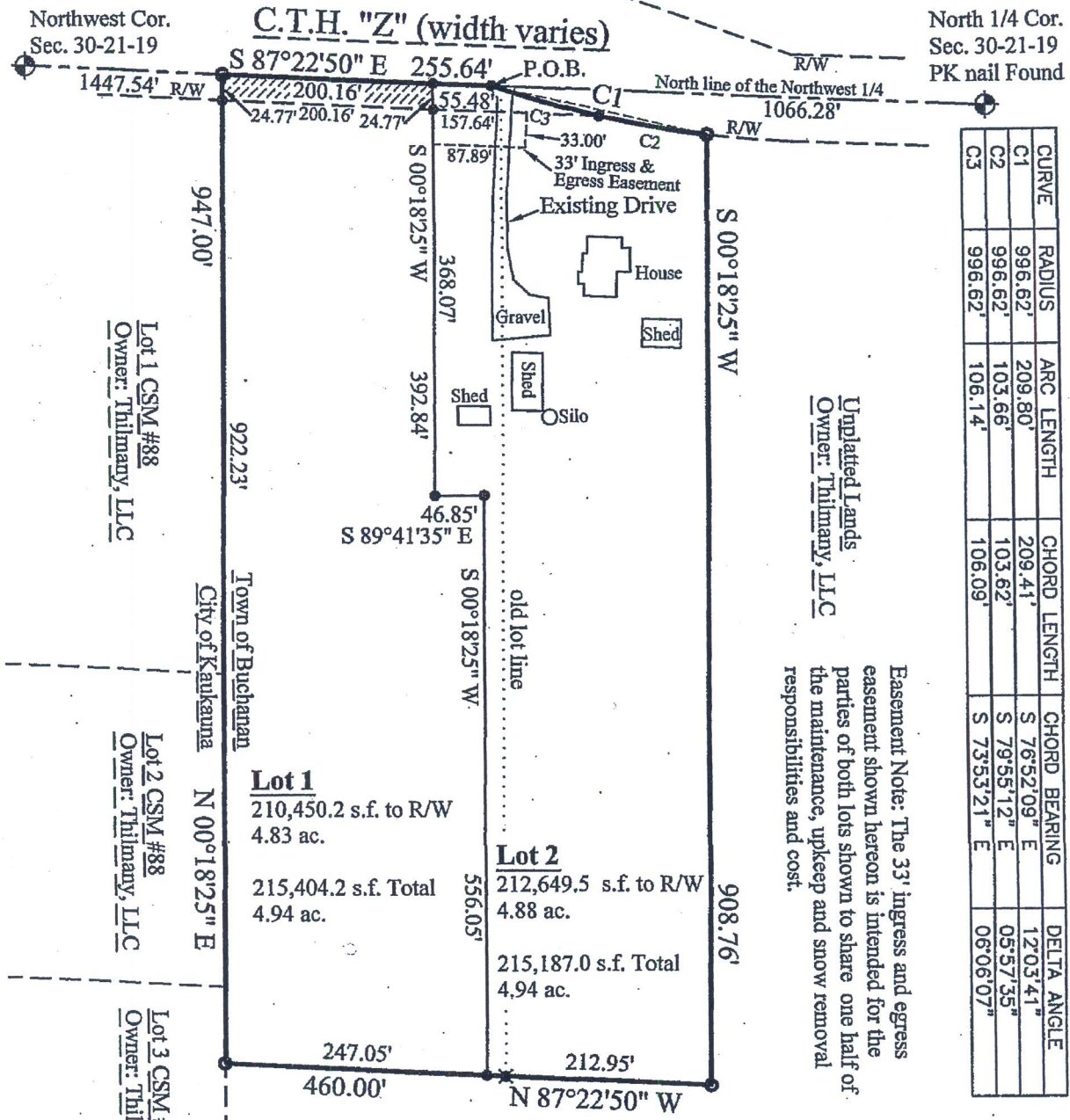

Unplatted Lands
 Owner: Thilmany, LLC

Boundary Legend

- 1" Iron Pipe Found
- ✱ 3/4" Iron Rod Found
- 3/4" x 24" Iron Rod Set (Wt. 1.50 lbs/ft)
- ⊕ Section Corner



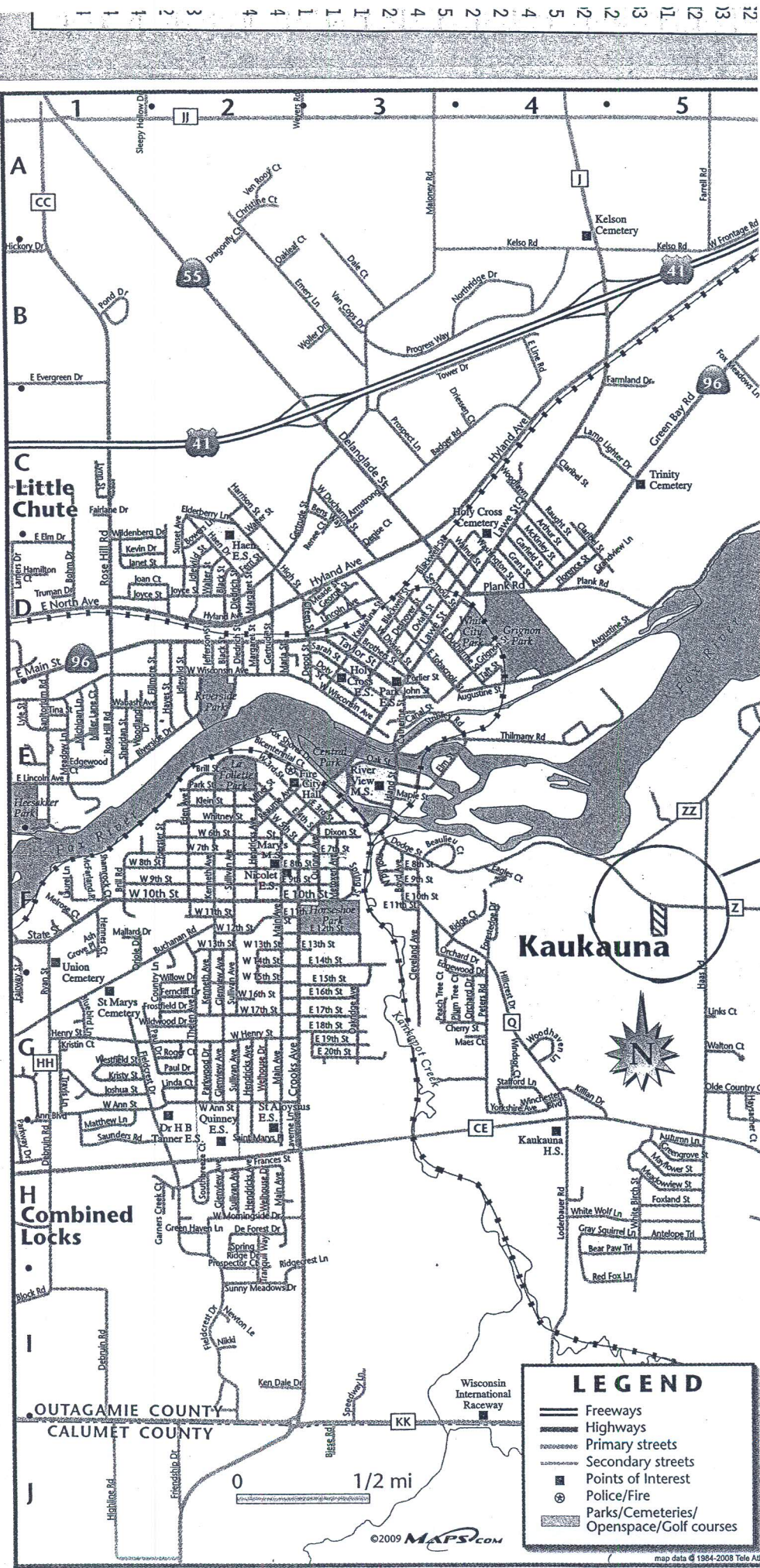

Annexation Ordinance
No. 1722

Kaukauna



LEGEND

- Freeways
- Highways
- Primary streets
- Secondary streets
- Points of Interest
- Police/Fire
- Parks/Cemeteries/Openspace/Golf courses